

114 年學力檢測測驗題本

英語文七年級

作答注意事項：

各位同學：

你們好。

這是一份英語文的試題，總共 35 題。第一個部分是 15 題聽力測驗，第二個部分是 20 題閱讀測驗。測驗時間為 45 分鐘。

每一題請選一個最合適的答案，並用 2B 鉛筆在答案卡畫記，不可超出格線外，如果需要修改答案，請用橡皮擦擦拭乾淨，再重新畫記。

畫記說明：

當你想選Ⓑ時，請在「答案卡」該題題號後方把Ⓑ的圓圈塗黑，如： Ⓐ ● Ⓒ Ⓓ

其他事項：

★ 每一題都要回答。

★ 試題如有錯誤，請立即告知老師。

學 校	
班 級	
座 號	
姓 名	

114 年學力檢測題本

英語文七年級聽力及閱讀測驗

各位同學，我們將要進行英語的聽力及閱讀測驗。

第一部分是聽力測驗，每一大題都會先說明作答方式，請注意試題本上的例題，播音說明完才會開始播放考試題目。每題會播放兩次，題目不在試題本上，請依照聽到的內容，從各題的四個選項中，選出一個正確或最佳的答案，並畫記在答案卡上。

播音唸下一題題號時，請跟著進行下一題的作答，播音會帶著你做完所有的聽力題目。開始作答後，監考老師不會回答任何問題。但是如果你感覺身體不舒服，可以舉手向監考老師反應。聽力測驗播音完畢時，請自行完成第二部分閱讀測驗。

現在請翻頁。

聽力測驗即將開始，請安靜並專心作答。

第一部分：聽力測驗，共三大題，15 小題。

第一大題：辨識句意（第 1-5 題）

作答說明：請依據所聽到的句子，選出符合描述的選項，每題播放兩次。

請看例題：你會看到

Ⓐ



Ⓑ



Ⓒ



Ⓓ



然後你會聽到……（播音）。依據所播放的內容，正確答案應該選Ⓐ，請將答案卡該題「Ⓐ」的地方塗黑、塗滿：即 ●ⒷⒸⒹ，現在開始播放試題。

1.

Ⓐ



Ⓑ



Ⓒ

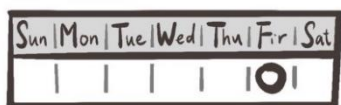

Ⓓ



2.

Ⓐ



Ⓑ



Ⓒ



Ⓓ



3.

Ⓐ



Ⓑ



Ⓒ

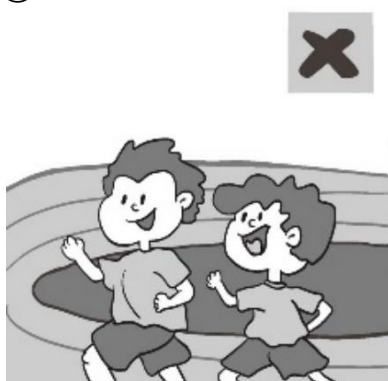

Ⓓ



4.

Ⓐ



Ⓑ

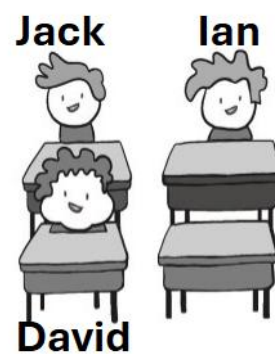

Ⓒ

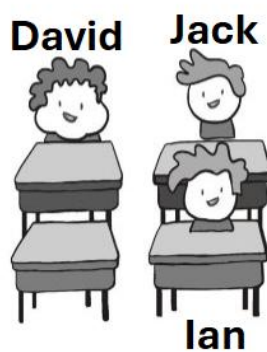

Ⓓ

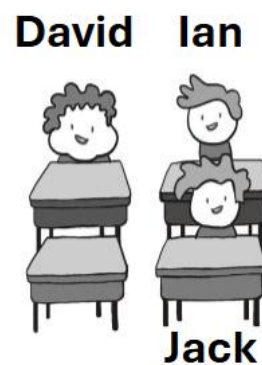

5.

Ⓐ



Ⓑ



Ⓒ



Ⓓ



第二大題：基本問答（第 6-10 題）

作答說明：每題均有四個選項，請依據所聽到的內容，選出一個最適合的回應，每題播放兩次。

請看例題：你會看到

- Ⓐ Yes, I am angry.
- Ⓑ No, I am happy.
- Ⓒ Yes, I want a hamburger.
- Ⓓ No, this is not a hamburger.

然後你會聽到 (播音)。依據所播放的內容，正確答案應該選Ⓒ，請將答案卡該題「Ⓒ」的地方塗黑、塗滿：即 ⒶⒷ●Ⓓ，現在開始播放試題。

6.

- Ⓐ He is tall and handsome.
- Ⓑ He likes Tracy very much.
- Ⓒ He is looking at his friend.
- Ⓓ He likes to play basketball.

7.

- Ⓐ There is one bed.
- Ⓑ Almost every day.
- Ⓒ My bedroom is pretty.
- Ⓓ I am in my bedroom now.

8.

- Ⓐ Let's play outside.
- Ⓑ This Monday night.
- Ⓒ It's ten o'clock now.
- Ⓓ English is interesting.

9.

- Ⓐ She is from the USA.
- Ⓑ She is at school now.
- Ⓒ She is kind and beautiful.
- Ⓓ She is our new teacher, Mrs. Jones.

10.

- Ⓐ I am a nurse, too.
- Ⓑ I am fine. Thank you.
- Ⓒ I am a student from Taiwan.
- Ⓓ I am writing a letter to my best friend.

第三大題：言談理解（第 11-15 題）

作答說明：每題均有四個選項，請依據所聽到的對話或短文內容，選出一個最適合的答案，每題播放兩次。

請看例題：你會看到

- Ⓐ Thursday.
- Ⓑ Friday.
- Ⓒ Saturday.
- Ⓓ Sunday.

然後你會聽到．．．．．(播音)。依據所播放的內容，正確答案應該選Ⓒ，請將答案卡該題「Ⓒ」的地方塗黑、塗滿：即 ⒶⒷ●Ⓓ，現在開始播放試題。

11.

- Ⓐ Get a new thing.
- Ⓑ Buy a new thing.
- Ⓒ Turn on the power.
- Ⓓ Give the money back.

12.

- Ⓐ At the zoo.
- Ⓑ At the airport.
- Ⓒ At the hospital.
- Ⓓ At the museum.

13.

- Ⓐ 1000 dollars.
- Ⓑ 1200 dollars.
- Ⓒ 1300 dollars.
- Ⓓ 1600 dollars.

14.

- Ⓐ It is running.
- Ⓑ It is jumping.
- Ⓒ It is eating grass.
- Ⓓ It is growing carrots.

15.

- Ⓐ Max's sister.
- Ⓑ Ryan's mom.
- Ⓒ Ryan's sister.
- Ⓓ Max's classmate.

各位同學，聽力試題已播音完畢，下一大題開始為閱讀測驗。

現在請翻到下一頁繼續完成作答。

第二部分：閱讀測驗，共 20 小題。

16. Look! The workers are _____ a new bridge across the river.

- Ⓐ building
- Ⓑ planning
- Ⓒ playing
- Ⓓ throwing

17. A: Your sister is so cute.

B: Thanks, but she is my mom's sister. She is my _____.

- Ⓐ aunt
- Ⓑ cousin
- Ⓒ daughter
- Ⓓ wife

18. Mom: Ian, wake up! It's 7 o'clock already. The school bus is coming soon.

Ian: _____ I can't be late for school again. My teacher would be angry.

- Ⓐ Oops!
- Ⓑ Very cool!
- Ⓒ Wrong again!
- Ⓓ Have a good time.

19. John is the _____ child in his family, so he helps take care of his younger brothers and sisters when his parents are busy.

- Ⓐ final
- Ⓑ first
- Ⓒ only
- Ⓓ second

20. Lory: _____ is the football game?

Mary: It is at six thirty next Tuesday.

- Ⓐ What day
- Ⓑ What date
- Ⓒ What year
- Ⓓ What time

21. Here is a bus timetable.

BUS TIMETABLE						
	A Line (Mon.~Fri.)			A Line (Sat.~Sun.)	B Line (weekends only)	
City Station	8:10	9:10	10:05	10:10	9:00	9:50
Apple Town	8:25	9:25	10:20	10:25	9:15	10:05
Beauty House	8:40	9:40	10:35	x	9:30	10:20
Hope Road	9:00	10:00	10:55	11:00	9:50	10:40
Mary Center	9:30	10:30	11:25	11:30	10:20	11:10
White Corner	x	x	x	x	10:50	11:40

 should 應該  timetable 時間表

Today is Saturday. Cathy is at City Station now.

She needs to be at Beauty House before 10:40.

What time should she take the bus?

- Ⓐ 9 : 10
- Ⓑ 9 : 50
- Ⓒ 10 : 05
- Ⓓ 10 : 10

22.



Look at the picture. Which is correct?

- Ⓐ The shoes are under the cat.
- Ⓑ The chair is in front of the shoes.
- Ⓒ The flowers are behind the chair.
- Ⓓ The cat is sleeping under the hat.

23. Judy walks her dog every day. She goes to a new park with her dog. She sees a sign saying, “No pets in the park.” She then turns around and goes home. What is the sign?

Ⓐ

Ⓑ



Ⓒ

Ⓓ



◆ (24-26)

(In the movie theater)

Alice: Hurry up! The movie, Frozen, is on!

Joe: Wait a second. What are our seat numbers?

Alice: Number 36 and 38.

Joe: 24. I can't find the seats.

Alice: Look! They are over there. Let's sit down and 25 our cell phone.

(During the movie)

Alice: Aw! Anna is so brave and smart.

Joe: You are right. She loves her sister so much, so she wants to find her.

Alice: Hans is not bad, too.

Leo: I like Olaf. He is so cute, and he sings well.

Alice: You can say that again!

Man: 26

Leo and Alice: Sorry, sir.

24.

- Ⓐ It's early
- Ⓑ It's dark here
- Ⓒ It's time to go home
- Ⓓ It's an interesting movie

25.

- Ⓐ close
- Ⓑ open
- Ⓒ turn off
- Ⓓ turn on

26.

- Ⓐ Don't be late!
- Ⓑ Let's have fun!
- Ⓒ Please sit down.
- Ⓓ Please be quiet.

◆ (27-29)

Lily is drawing a big, red apple. Ben walks over and looks at Lily's drawing.

Ben: Hey, is that an orange?

Lily: No, Ben, it's an apple.

Ben: Oh, I see. It looks like an orange, but it's still very nice!

Lily: Thank you. I'm doing my best, but I'm not very good at drawing.

Ben: That's okay! I like to draw too. I draw robots. Sometimes, they look like boxes.





Lily: Really? Can you show me?

Ben: Here is my robot! It looks like a square with legs!

Lily: That's great, Ben. Your robot is cool.

Ben: Thanks, Lily. We don't need to be perfect. We can just have fun!

Lily: Yes. My apple looks funny, but I like it.

 look like 看起來像是...  still 仍然  square 方形  perfect 完美的

27. Which is true?

- Ⓐ Ben is good at drawing.
- Ⓑ Lily and Ben don't like drawing.
- Ⓒ Lily and Ben both enjoy drawing.
- Ⓓ Lily and Ben both enjoy eating fruit.

28. What does Ben say about drawing?

- Ⓐ It needs to be perfect.
- Ⓑ It's only about robots.
- Ⓒ It's about having fun.
- Ⓓ It's not easy to do.

29. What does Ben's robot look like?

Ⓐ

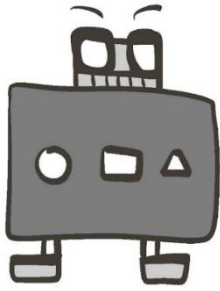

Ⓑ

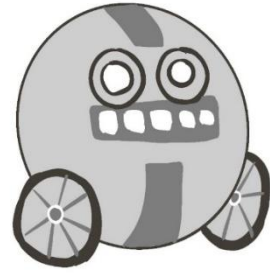

Ⓒ

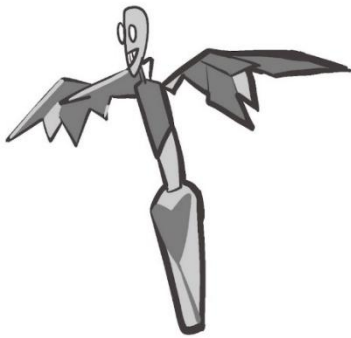

Ⓓ

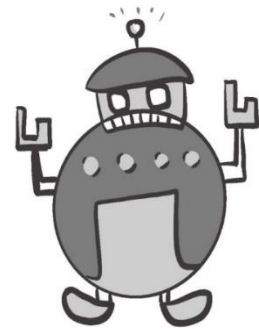

◆ (30-32)

Dear Grandma,

We have a new life in Japan now. Dad is a teacher in a high school, and Mom works in a library. Our home is near my junior high school and my friends' homes. I walk to school with my friends every day. Doris is doing good, too. She likes her new elementary school. She walks our dog, Spotty, from Monday to Wednesday. I walk and play with Spotty from Friday to Saturday. Dad plays with Spotty every Thursday and Sunday.

Our new home is very big. We have four bedrooms, two dining rooms, one living room, a kitchen, and three bathrooms. In the living room, we have many books from Taiwan and Japan. We also watch movies and TV at the living room. It is my favorite place in our house. We miss you very much. Please come here soon!

Love,

Will

30. Who walks Spotty on Tuesday?

- Ⓐ Dad.
- Ⓑ Doris.
- Ⓒ Mom.
- Ⓓ Will.

31. Which is true?

- Ⓐ Will's home has two bathrooms.
- Ⓑ Will's friends live near his home.
- Ⓒ Will's family lives with Grandma.
- Ⓓ Will's parents are high school teacher.

32. Which is the living room in Will's home?

Ⓐ



Ⓑ

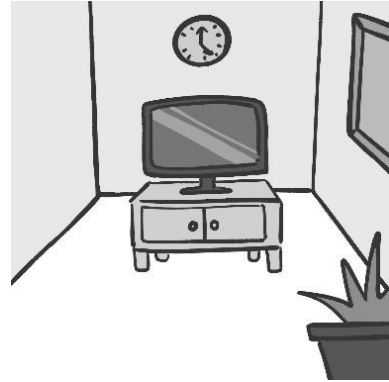

Ⓒ

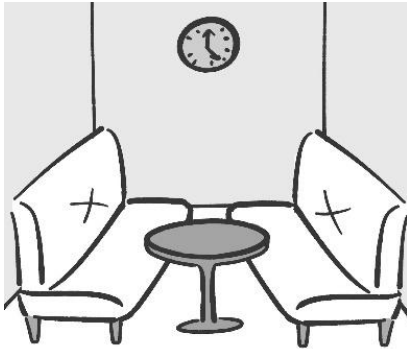



Ⓓ



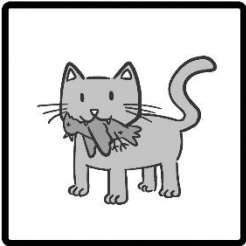

Mira 





Betts  What is that ?

Mira  My cat, Kiki, gives me a gift every day.

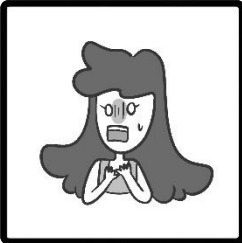

Betts  Is that a gift? It looks like a bird!

Betts  

Mira  Yes, it is a bird.

Mira  Sometimes, it is a mouse. Sometimes, it is a rabbit. Today, it is a bird. She likes me.

Betts  Well. My dad studies animal's behaviors. The bird is not a gift.



Mira  

Mira  I don't get it.

Betts  Cats eat or play with their food at their home.

Betts  So, the birds are not Kiki's gifts for you.

Mira  What?!

Mira  

Mira  No way... But I love Kiki. She can take her food back home.

 behavior 行為

33. Which is most likely in **?** ?

 most likely 最有可能

Ⓐ



Ⓑ



Ⓒ



Ⓓ



34. What can we learn from the dialogue?

- Ⓐ Cats like small gifts.
- Ⓑ Cats don't like birds.
- Ⓒ Cats eat birds every day.
- Ⓓ Cats take their food home.

35. Which is true?

- Ⓐ Betts' father knows a lot about animals.
- Ⓑ Mira's cat cannot take her food home.
- Ⓒ Mira has two pets, Kiki and Bird.
- Ⓓ Betts doesn't like cats and birds.